

# Initial Level I License Application - Traditional Route

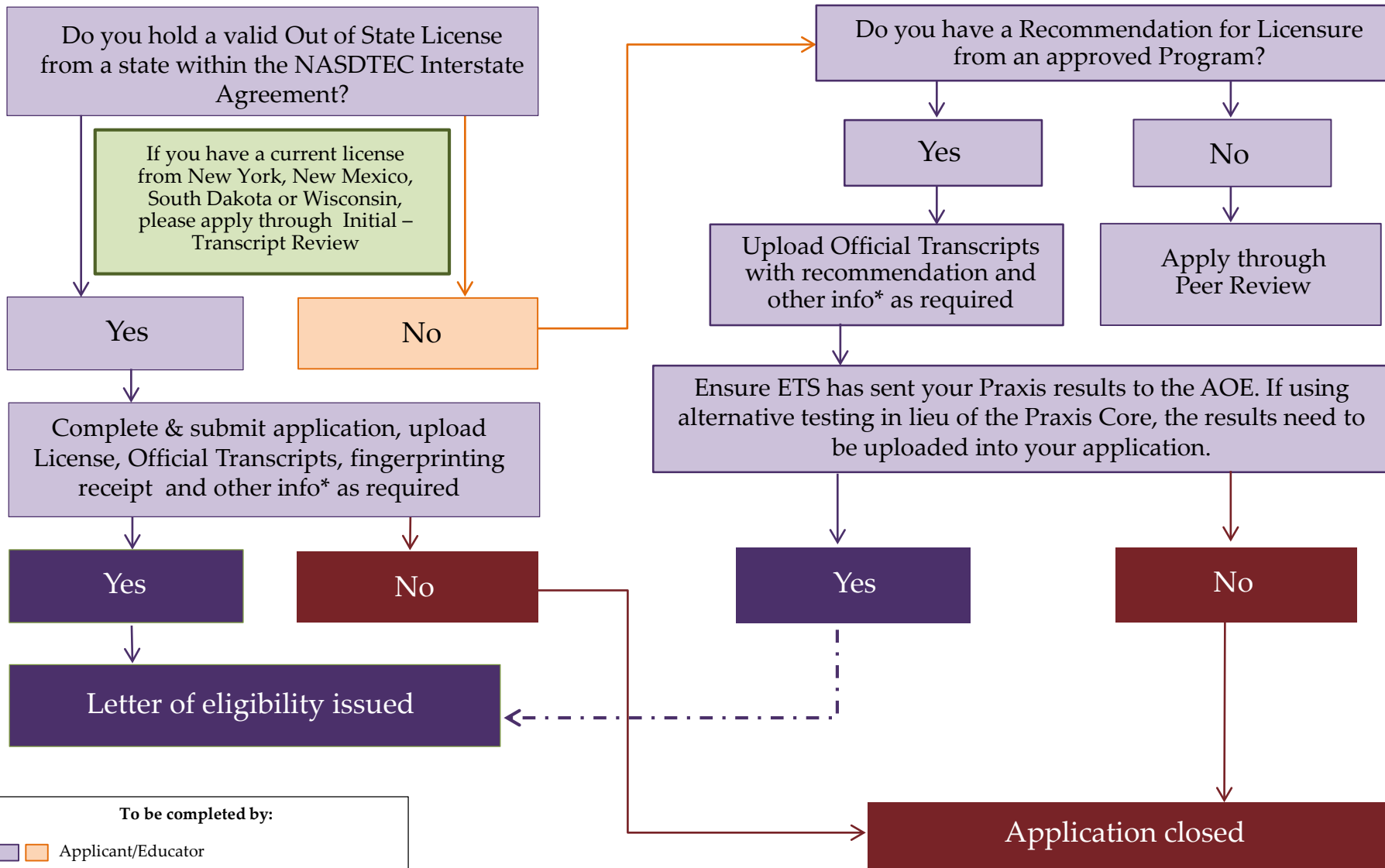

\*Physical Education/Health: Valid First Aid, AED/CPR Certifications



# Initial Level I License Application – Transcript Review

## Eligible Endorsements:

20 Assistant Director for Adult Education  
 92 Career Technical Education Director  
 30 Driver and Traffic Safety Education (*In-vehicle and Full endorsement*)  
 09 Family and Consumer Sciences  
 65 School Nurse  
 68 Teacher of the Deaf and Hard of Hearing  
 OOS Out of State License\*

65A Associate School Nurse  
 87 Career Technical Education Special Needs Coordinator  
 84 Educational Speech Language Pathologist  
 16 Junior ROTC Instructor  
 66 School Psychologist  
 67 Teacher of the Visually Impaired

03 Business Education  
 10 Design Technology Education  
 42 Educational Technology Specialist  
 61 School Librarian  
 54 School Social Worker  
 60 Work-Based Learning Coordinator

\*Only applicable to Educators who hold an out of state license from New York, New Mexico, South Dakota or Wisconsin

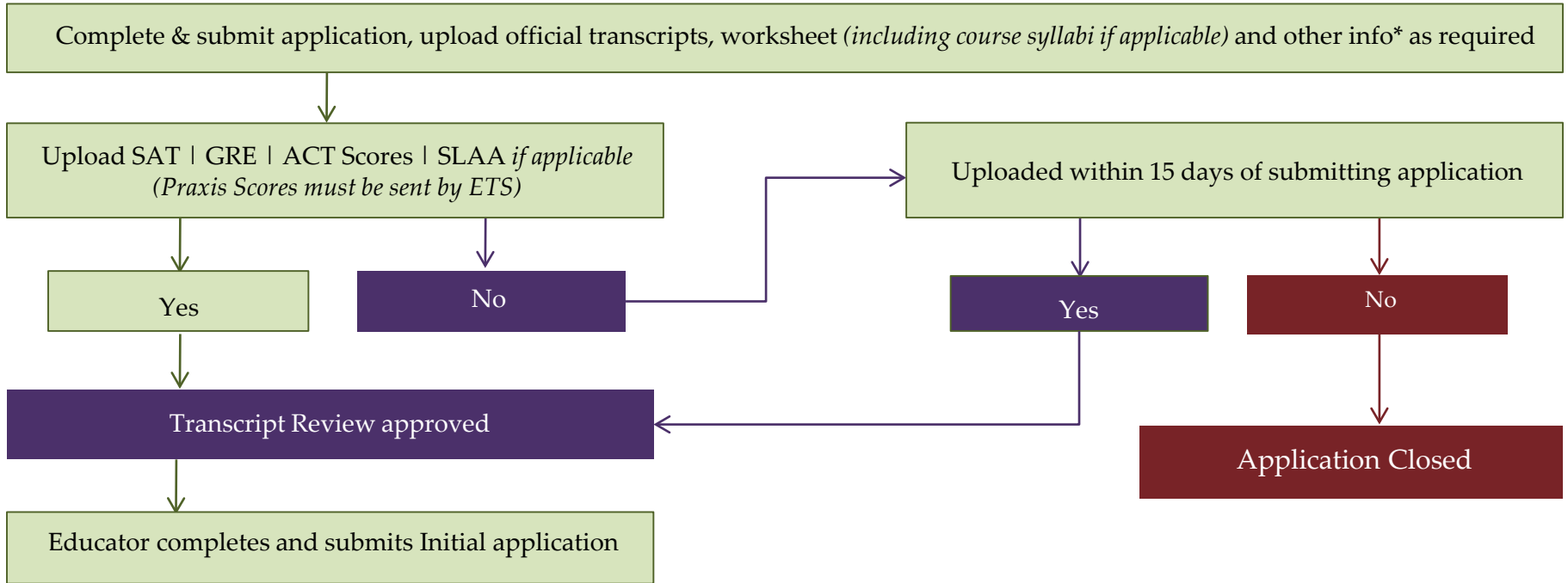

**To be completed by:**

Applicant/Educator

AOE Staff

\*All requirements can be found in the [Rules Governing the Licensing of Educators and the Preparation of Educational Professionals](#)



# Alternate Route to Licensure: Peer Review

Educator must have a B.A., B.S., B.F.A., or Master's Degree

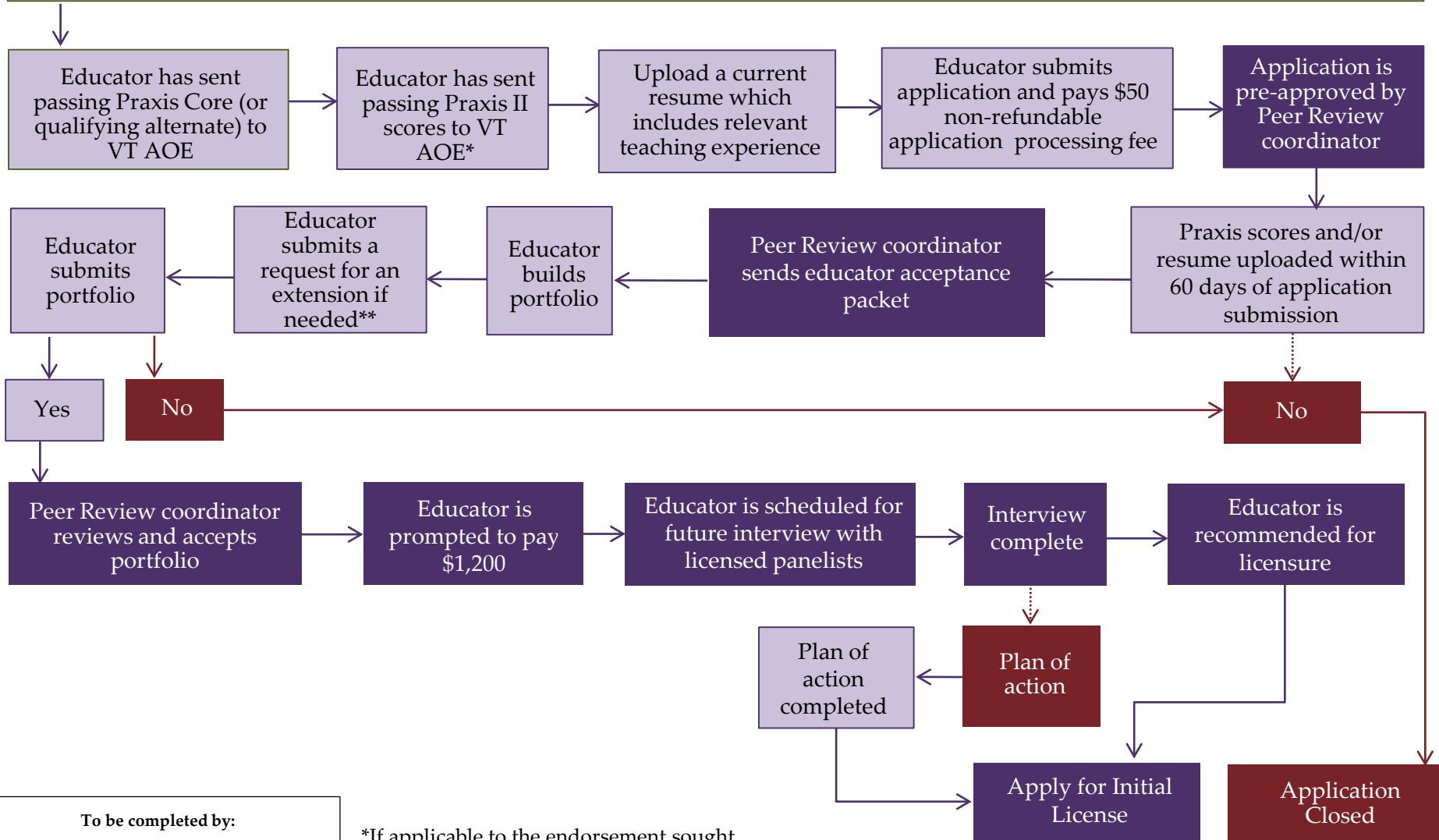

**To be completed by:**

- Applicant/Educator
- Peer Review Coordinator

\*If applicable to the endorsement sought.  
 \*\*Peer Review extension requests require an additional \$50 payment



# Transcript Review – Add Endorsement

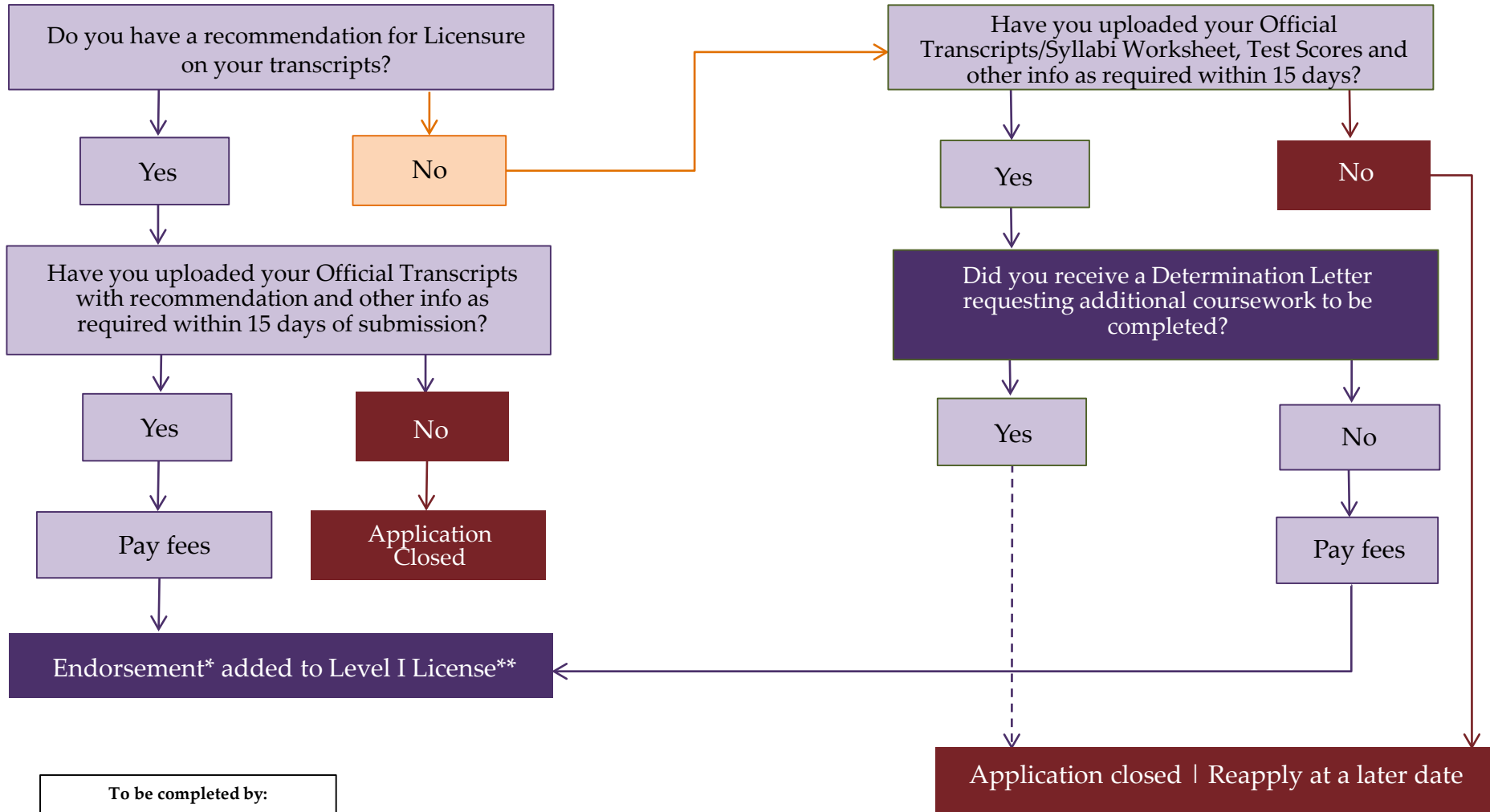

**To be completed by:**

- Applicant/Educator
- AOE Staff

\*Endorsement or Expanded Grade Level or Sub-Endorsement

\*\*Additional fees may apply

# Peer Review: Add Endorsement

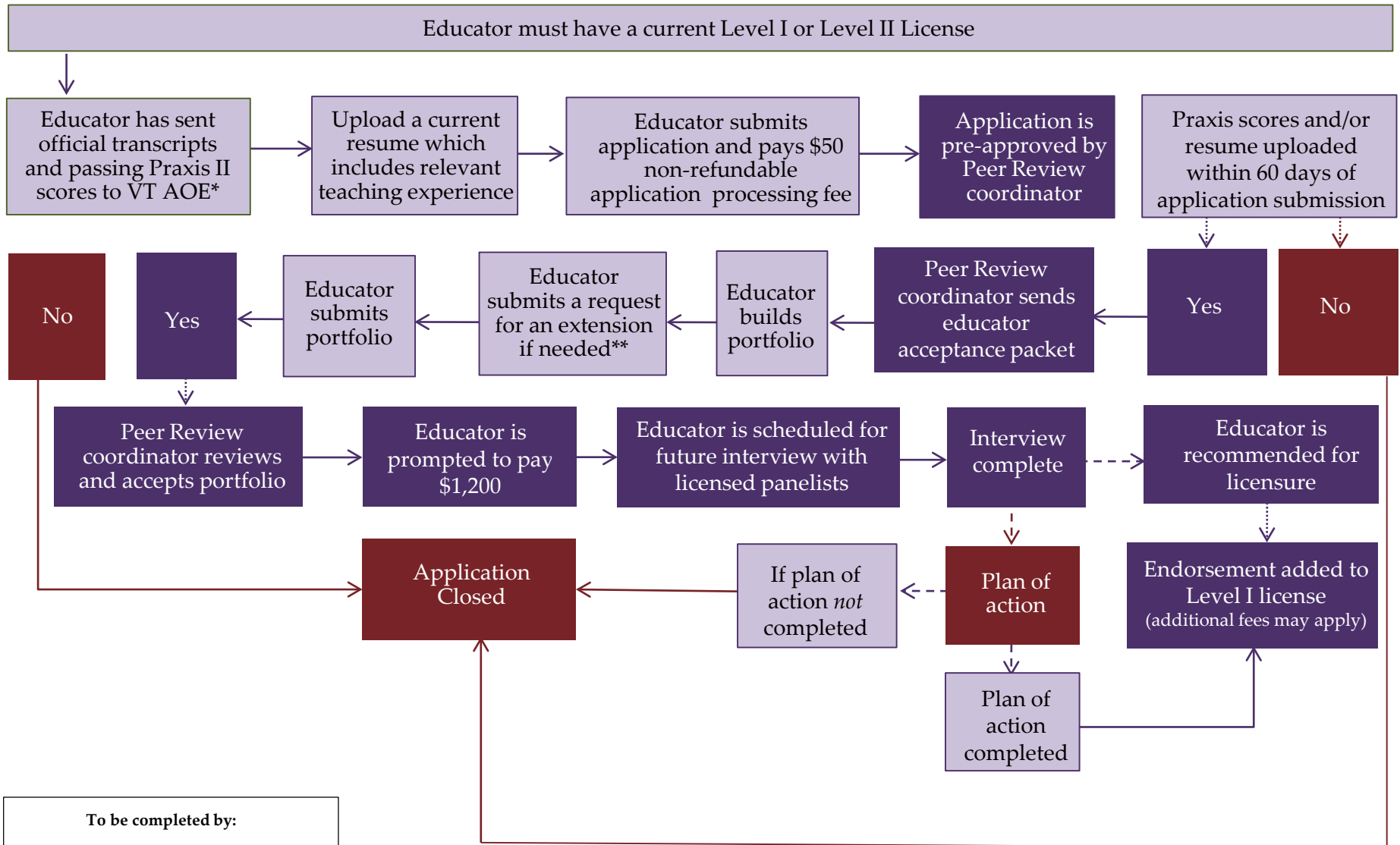

\*If applicable to the endorsement sought.

\*\*Peer Review extension requests require an additional \$50 payment

# Level I License Renewal Application through L/RSB

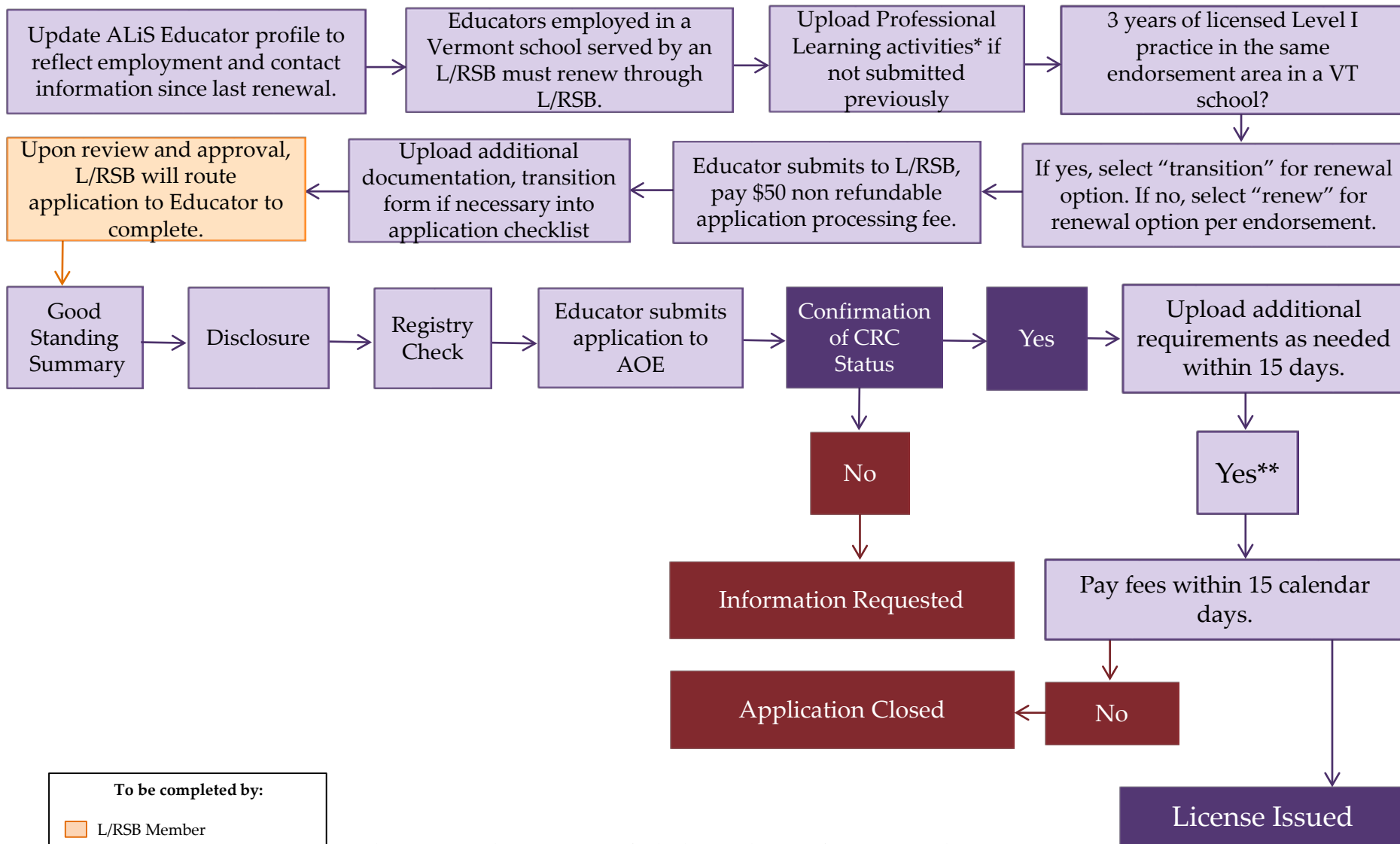

**To be completed by:**

- L/RSB Member
- Applicant/Educator
- AOE Staff

\*45 hours per endorsement, 15 of which must be specific to your endorsement area. Must provide documentation of completion and impact statements.  
 \*\* Contingent on a clear Criminal Record Check report.

# Level II License Renewal Application through L/RSB

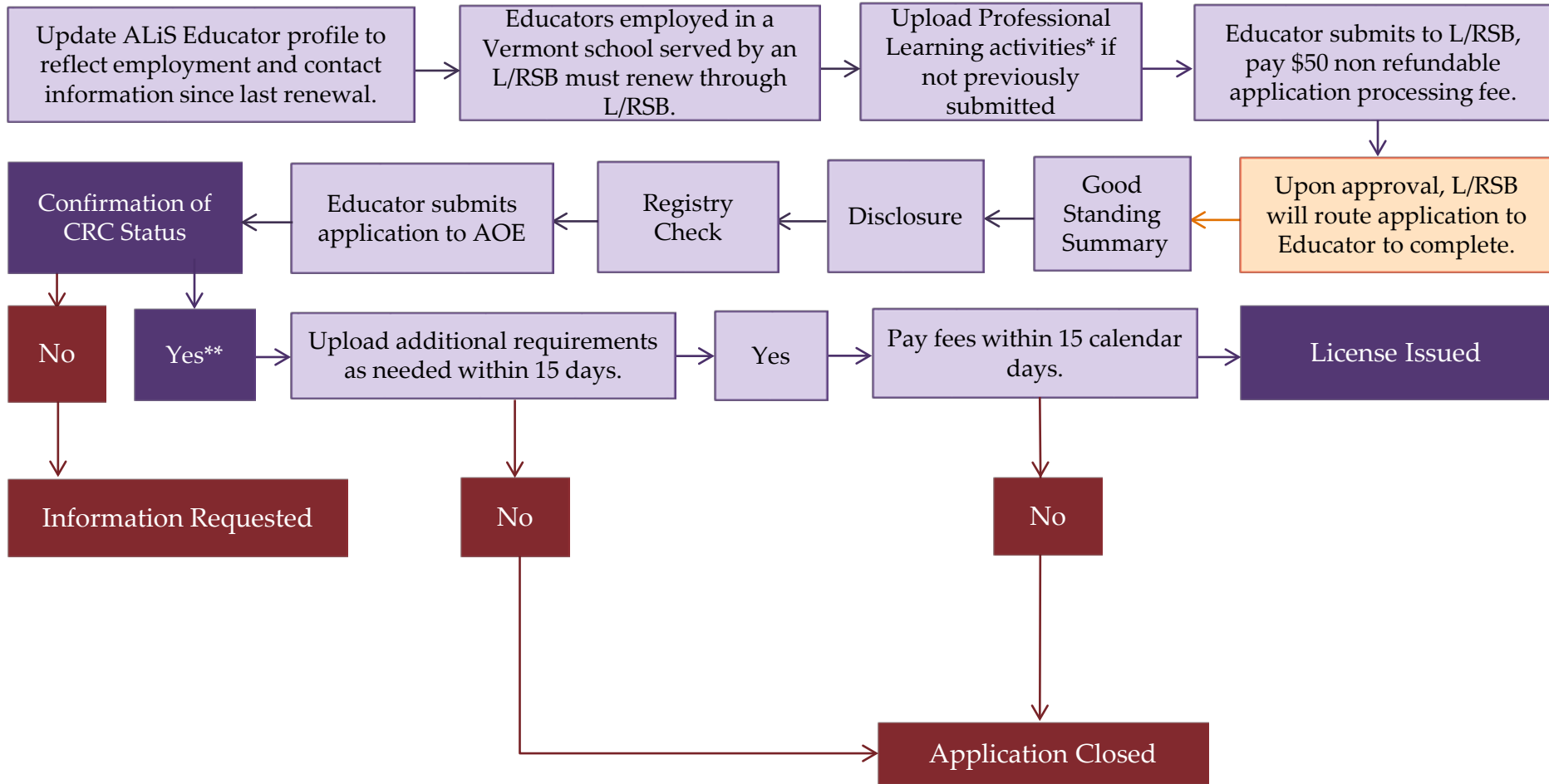

**To be completed by:**

- L/RSB Member
- Applicant/Educator
- AOE Staff

\*135 hours per endorsement, 45 of which must be specific to your endorsement area. Must provide documentation of completion and impact statements.

\*\* Contingent on a clear Criminal Record Check report.

# Level I License Reinstatement Application through L/RSB

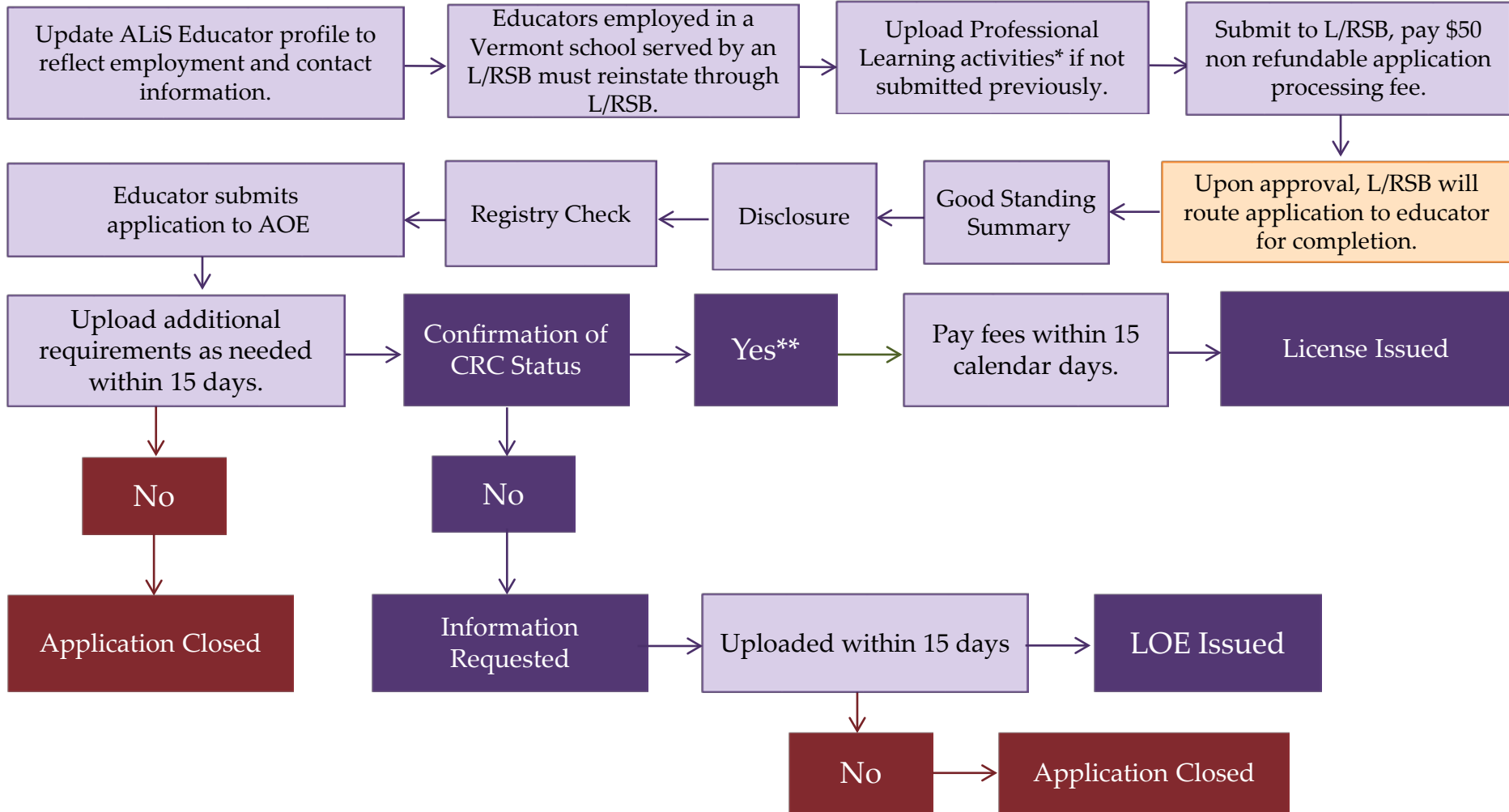

**To be completed by:**

- L/RSB Member
- Applicant/Educator
- AOE Staff

\*45 hours per endorsement, 15 of which must be specific to your endorsement area. Must provide documentation of completion and impact statements.

\*\* Contingent on a clear Criminal Record Check report.





# Level II License Reinstatement Application through L/RSB

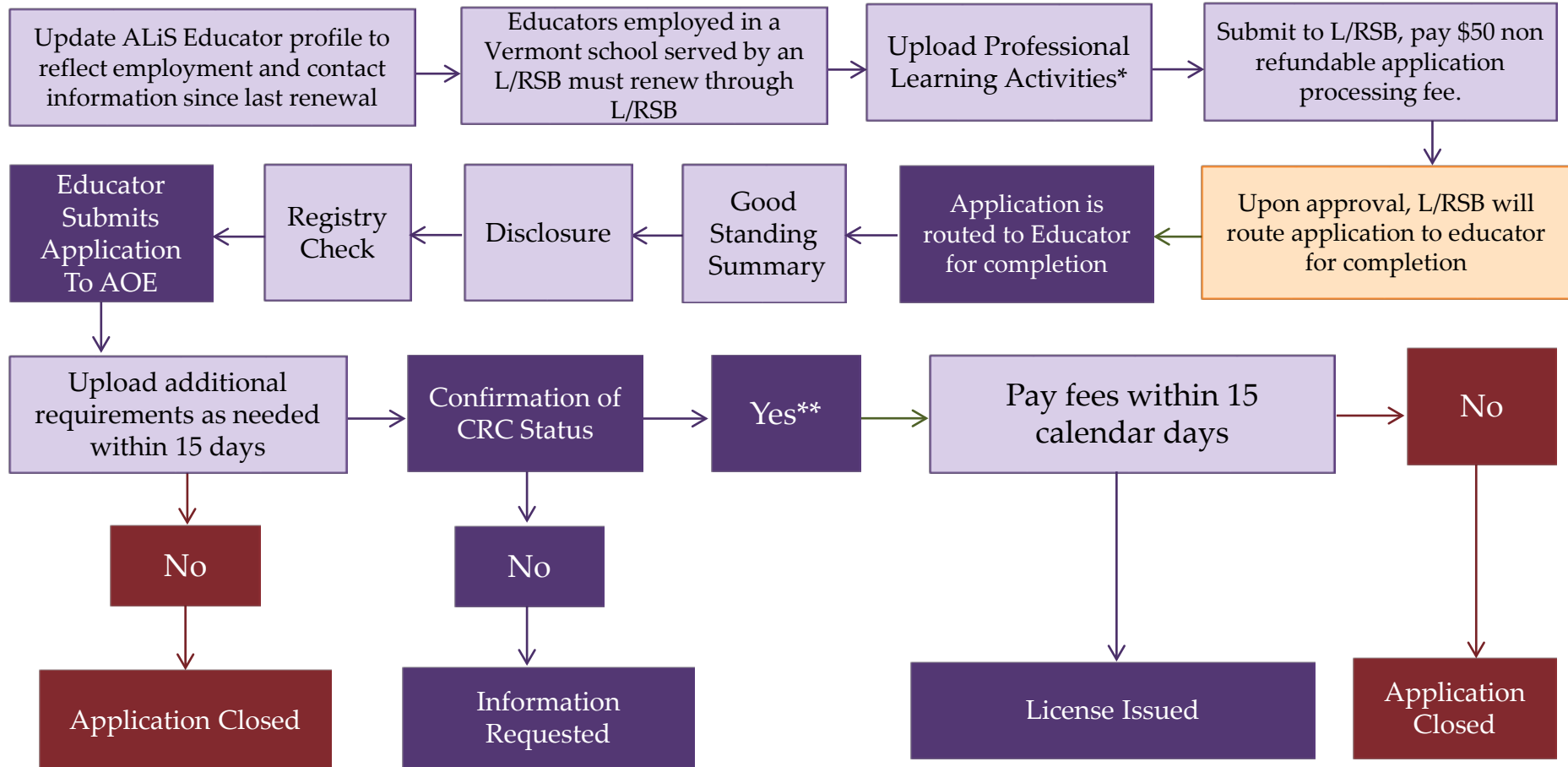

**To be completed by:**

- L/RSB Member
- Applicant/Educator
- AOE Staff

\*135 hours per endorsement, 45 of which must be specific to your endorsement area.

Must provide documentation of completion and impact statements.

\*\* Contingent on a clear Criminal Record Check report.

# Retired License Application through L/RSB

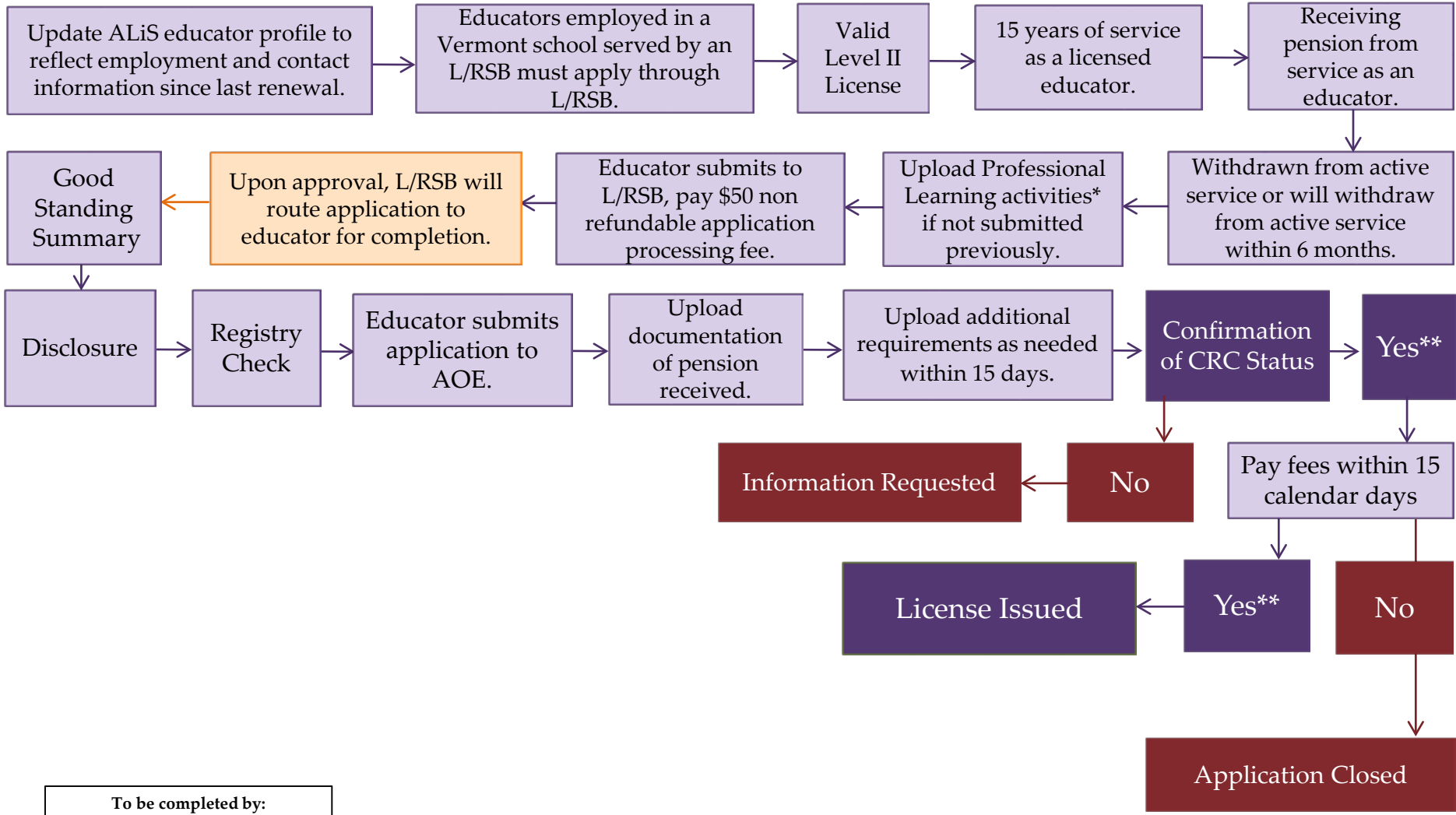

**To be completed by:**

- L/RSB Member
- Applicant/Educator
- AOE Staff

\*45 hours per endorsement, 15 of which must be specific to your endorsement area. Must provide documentation of completion and impact statements, and have been within 3 years preceding the Initial Retired Educator application or Renewal Retired Educator application.  
 \*\* Contingent on a clear Criminal Record Check report.

# Retired License Renewal Application through L/RSB

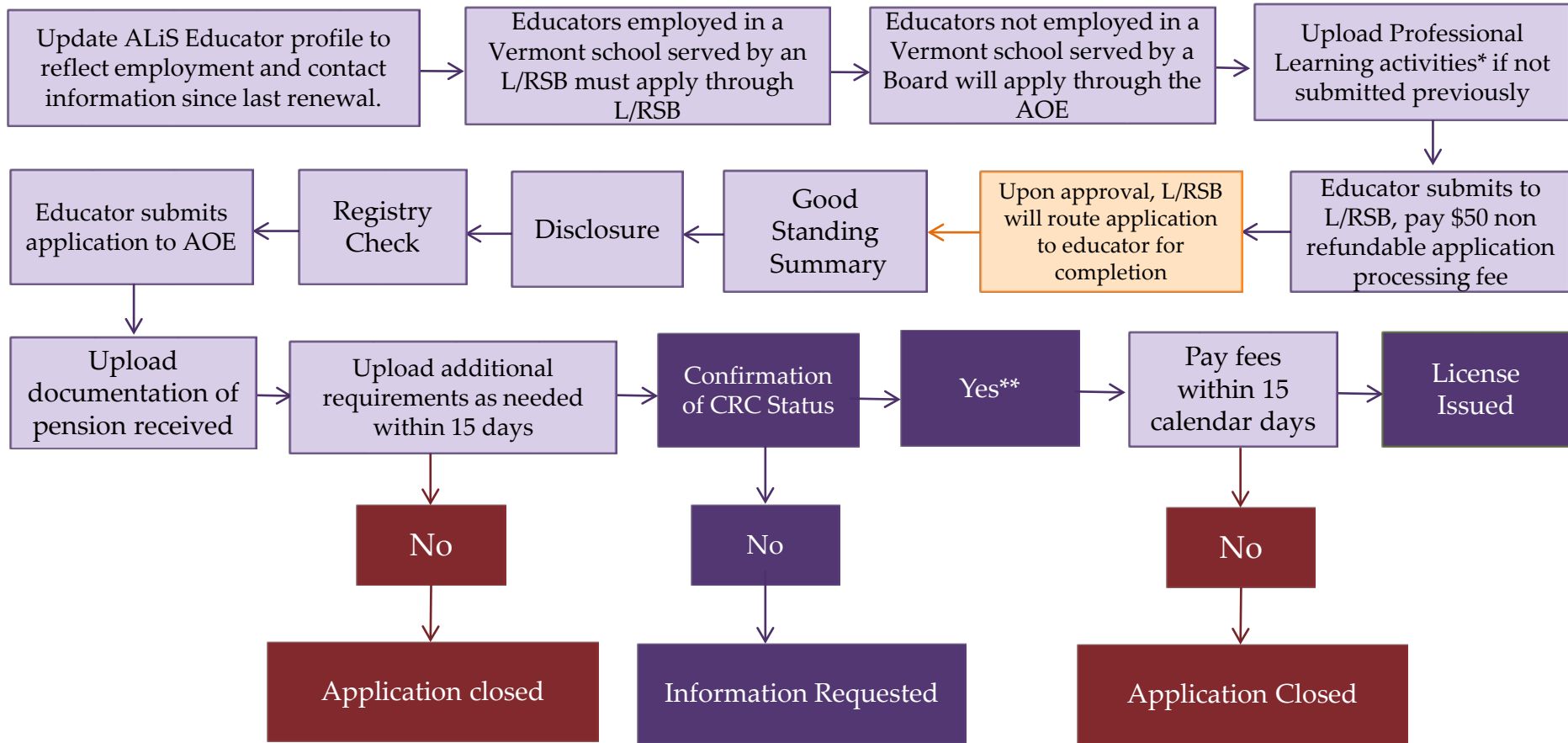

**To be completed by:**

- L/RSB Member
- Applicant/Educator
- AOE Staff

\*45 hours per endorsement, 15 of which must be specific to your endorsement area in the last 3 years. Must provide documentation of completion and impact statements.  
 \*\* Contingent on a clear Criminal Record Check report.